



**GUHSD
COMMUNITY INFORMATION
GUIDE**

Updated May 2020

Table of Contents

■ Phoenix area numbers	Page 2
■ Important services	Page 3
■ Food stamps & family assistance	Page 4
■ Food programs	Page 5
■ Sliding scale medical & dental	Page 6
■ Vision & Sports Physicals	Page 7
■ Housing	Page 8
■ Women's Health and Pregnancy	Page 9
■ Low cost counseling	Page 10
■ Substance abuse resources	Page 11
■ Mental Health/Substance Abuse Assessment & Treatment/teens	Page 12-13
■ Mental Health/Substance Abuse Assessment & Treatment/adults	Page 14-15
■ Domestic violence programs	Page 16
■ Parents & teen issues	Page 17
■ Parenting support and prevention	Page 18

**This guide was created by the School Social Workers from the
Glendale Union High School District*



Phoenix Area Phone Numbers:

- POLICE, FIRE OR MEDICAL EMERGENCY 911
- POLICE: PHOENIX NON-EMERGENCY 602.262.6151
- POLICE: GLENDALE NON-EMERGENCY 623.930.3000
- AMERICAN RED CROSS 602.336.6660
- CASA (center for Prevention of Abuse & Violence) 602.254.6400
- **CRISIS INTERVENTION / 24 HOUR MOBILE TEAM 602.222.9444**
- CHILD HELP - PHOENIX 602.271.4500
- CHILD HELP –GLENDALE (W. Valley Advocacy Center) 623.930.3720
- **DEPARTMENT OF CHILD SAFETY 1.888.767.2445**
- EMPACT CRISIS HOTLINE 480.784.1500
- **FIND HELP PHOENIX www.findhelpphx.org**
- GLENDALE FAMILY ADVOCACY CENTER 623-930-3720
- POISON CENTER -AZ 1.800.222.1222
- Psychiatric Recovery Center (24 hour psych. Services for 18+)
11361 N. 99th Ave #402, Peoria 602-650-1212
903 N. 2nd Street, Phoenix
- SALVATION ARMY FAMILY SERVICES 602-425-5009
- SILENT WITNESS 480-WITNESS
480-948-6377
- SUNNYSLOPE FAMILY SERVICE CENTER 602.495.5229

IMPORTANT SERVICES:

- AHCCCS (SNAP and Medical Services) 602-417-4000
- American Heart Association (CPR) 602-414-5353
- AZ Child Support Enforcement Agency 602-252-4045

- **Baby Arizona Hotline** 1-800-833-4642

- **Community Information and Referral** 211
- **Community Legal Services (free)** 602-258-3434
- **Consumer Credit Counseling (moneymgmt.org)** 602-246-2227

- ***Department of Child Safety*** 1-888-767-2445
- **DES – family assistance** 855-777-8590

- **Families in Need of Services (Juvenile Court Services)** 602-506-4058

- **Glendale Public Library** 623-930-3530
- **Glendale Dial-A-Ride** 623-930-3500

- **International Rescue Committee** 602-433-2440
- **Juvenile Probation** 602-506-4011

- **Lawyers Referral (\$35 fee)** 602-257-4434
- **Lutheran Social Ministry: Refugee Services** 602-248-4400
- Main office 480-396-3795

- **Mercy Maricopa for AHCCCS (24 hour crisis ONLY)** 602-222-9444
- **Mercy Maricopa for AHCCCS (mental health)** 1-800-564-5465

- **Phoenix Public Library** 602-262-4636

- **Social Security Administration www.ssa.gov (16241 N. Tatum)** 1-800-772-1213
- **Superior Court 24 hr. information line** 602-506-7353

- **Unemployment Services: www.des.az.gov** 877-600-2722

- **Valley Metro Bus** 602-253-5000
- **Veterans Affairs** 1-800-827-1000
- **Vital Records (birth and death)** 602-364-1300



Food Stamps & Family Assistance

DES Main Number– 855-777-8590
Arizona Statewide Interview Line

- SERVICES AVAILABLE THROUGH DES / FAA OFFICES
- ELIGIBILITY BASED ON HOUSEHOLD INCOME AND RESOURCES
- VISIT THE OFFICE CORRESPONDING TO YOUR ZIP CODE; FILL OUT AN APPLICATION AND MAKE AN APPOINTMENT FOR AN INTERVIEW, OR YOU CAN APPLY ONLINE:

APPLY ON-LINE – www.healthEARizonaplus.gov

DES CHILD CARE:

- Administration Office 602.542.4248
- PHOENIX 602.569.4719
- Find A Child Care Provider 1-800-308-9000

HEAD START:

- PHOENIX 602.262.4040
- WESTSIDE HEAD START 623.486.9868
- SOUTHWEST HUMAN DEVELOPMENT (early Head Start) 602.266.5976



Food Programs

Arizona Food Bank Network

www.foodbanks.org

- WEBSITE OF FOOD PROGRAMS IN AZ:
<https://des.az.gov/services/basic-needs/food/emergency-food-assistance-program-tefap>

- Health-e-Arizona Plus for Nutrition Assistance 855-432-7587

- No Kid Hungry - list of schools with free food text **FOOD** or **COMIDA** to 877-877

- DESERT MISSION FOOD BANK 602.870.6062
9229 N. 4th Street, Phoenix
Monday -Friday 9:00 – 3pm

- HARVEST COMPASSION CENTER (food and clothes bank) 602-788-2444
4744 E. Thunderbird Rd. #7
Mondays/Wednesdays/Saturdays: 8:30am to Noon

- MARKET ON THE MOVE 623.374.2559
Go to www.the3000club.org to find weekly drop-off locations

- MOM'S PANTRY 602.992.0083
13440 N. Cave Creek Rd.
Saturdays 10-2, Sundays 10-1

- OPEN DOOR FELLOWSHIP 602.242.4414
8301 N. 19th Avenue, Phoenix
2nd and 4th Saturday 9-1:30am

- Produce on Wheels – Without Waste (POWWOW)
Go to: <http://www.borderlandsproducerescue.org/produce-on-wheels/> to find weekly drop-off locations

- PURE HEART CHURCH 602.866.8850
14240 N. 43rd Ave
Tuesday/Fridays 11:00 - 1:00 p.m. Thursdays 5:00 - 7:00pm

- ST. MARY'S FOOD BANK firstfoodbank.org 602.352.3640
2831 N 31st Avenue, Phoenix or 602-242-3663 (FOOD)

- ST. VINCENT DE PAUL - Pantry 602.433-7613
(located inside St. Simon and Jude Church 6351 N 27th Ave, Phoenix)

- ST. VINCENT DE PAUL – Sunnyslope dining room 602. 339-7611
9227 N. 10th Ave. Phoenix

- VINEYARD CHURCH (food and clothing bank) 623.934.4000
6250 W. Peoria Avenue, Phoenix
M, T, TH: 7pm-8:30pm; WED, FRI, SAT, SUN 9:00am

Medical & Dental Resources Sliding Scale



MEDICAL:

- BANNER SCHOOL-BASED HEALTH CLINIC 480.412.6344
- CIRCLE THE CITY (healthcare for the homeless) 602-776-7676
Located at Parson's Family Center (3522 N. 3rd Ave)
- NOAH - DESERT MISSION HEALTH CENTER 602.870.6363
- MARICOPA INTEGRATED HEALTH SYSTEMS - Glendale 623.344.6700
- MARICOPA INTEGRATED HEALTH SYSTEMS - Maryvale 623.344.6900
- MARICOPA INTEGRATED HEALTH SYSTEMS - Sunnyslope 602.344.6300
- MARICOPA COUNTY MEDICAL CENTER 602.344.5011/ 602.344.5407
- MARICOPA COUNTY PUBLIC HEALTH DEPT. 602.506.1678
- MISSION OF MERCY – **Mobile Medical Services** Phx/Mesa 602.486.7798
Avondale 623-932-2723
- MOUNTAIN PARK HEALTH CENTER (E. Phx/Maryvale) 602.323.8200 / 623.247 6266
- NATIVE HEALTH COMMUNITY CENTER 602.279.5351
- NEIGHBORHOOD CHRISTIAN CLINIC 602.258.6008
- ST. VINCENT DE PAUL CLINIC 602.261.6868
- VALLE DEL SOL 602.258.6797

DENTAL:

- DAVE PRATT CLINIC 602.271.9961
- GLENDALE FAMILY HEALTH CENTER 623.344.6700
- NOAH - DESERT MISSION DENTAL CLINIC 480.882.4545
- MARICOPA INTEGRATED HEALTH SYSTEMS (Glendale) 623.344.6700
- NATIVE HEALTH COMMUNITY CENTER 602.279.5351
- NEIGHBORHOOD CHRISTIAN CLINIC 602.258.6008
- PHX COLLEGE DENTAL (Cleaning & X-rays) 602.285.7323
- ST. VINCENT DE PAUL CLINIC 602.261.6868

Vision Services



- FOUNDATION FOR BLIND CHILDREN (Low vision services) 602.337.8257
- LIONS VISION CENTER (exam/glasses) 602.267.7573
- PHOENIX LIONS SIGHT AND HEARING FOUNDATION 602.954.1723
- SIGHT FOR STUDENTS (www.sightforstudents.org) 888.290.4964

Sports Physicals



- STEINGARD MEDICAL 602.336.1966
- 1ST FAMILY MEDICAL GROUP 602.544.2272
- FAST MED (Multiple sites) 602-283-0595
- TAKE CARE CLINICS – WALGREENS
- MINUTE CLINICS – CVS PHARMACY
- THE LITTLE CLINIC – FRY'S MARKETPLACE

Housing

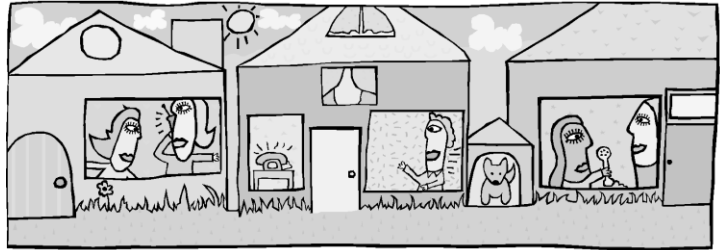

HOMELESS SERVICES

- **SHELTER HOTLINE (CONTACTS)** **1.800.799.7739** or **211**
- CENTRAL ARIZONA SHELTER SERVICES 602.256.6945
- HOMEBASE YOUTH SERVICES (18+) 602-263-5531
- HOMELESS YOUTH CONNECTION 623.374.3747
- HALLE WOMEN'S CENTER 602-362-5833
- NATIVE AMERICAN CONNECTIONS www.nativeconnections.org/housing
- A NEW LEAF SHELTER (single women 18+) 480.969.4024
- PHOENIX RESCUE MISSION 602-688-6211
- SAFE PLACE – 24 hour hotline 602- 841-5799
- TXT4HELP text SAFE & current location to: 4HELP (44357)
- UMOM New Day Center 602.275.7852
- UMOM Open Hands (12-17 Youth Emer Shelter) 602.362.5864
- UMOM Family Housing Hub 602.595.8700

RENTAL ASSISTANCE

- CITY OF PHOENIX HOUSING 602.262.6794
- GLENDALE CAP OFFICE (Glendale/59th) 623.930.2854
- OUR LADY OF PERPETUAL HELP 623.939.3732
- SALVATION ARMY 602.267.4127
- ST. SIMON & JUDE 602.433.7613
- ST. VINCENT DE PAUL 602.261.6883
- SUNNYSLOPE FAMILY SERVICE CENTER (9th Ave and Hatcher) 602.495.5229

TRANSITIONAL AND LOW INCOME HOUSING

- CHICANOS POR LA CAUSA (rent assistance) 602.253.0838
- CITY OF PHOENIX HOUSING (section 8) 602.534.1974
- COMMUNITY HOUSING PARTNERSHIP (rent assistance) 602.253.6905
- COMMUNITY LEGAL SERVICES 602.258.3434
- GLENDALE COMMUNITY HOUSING 623.930.2180
- HABITAT FOR HUMANITY 602.268.9022
- HOMEBASE EMERGENCY HOUSING (Youth 18-24) 602-263-5531
- HOMEWARD BOUND (affordable housing) 602.263.7654
- HOUSE OF REFUGE/HOPE (transitional housing) 602.678.0223
- HOUSING AUTHORITY OF MARICOPA COUNTY (section 8) 602.744.4500
- HUD (housing and urban development) 602.379.7120
- LABORS COMMUNITY SERVICE (affordable housing) 602.263.5741
- ONE-N-TEN POND PROGRAM (Youth 18-25) 602.373.9490
- PHX. REVITALIZATION CORP. 602.253.6895

Women's Health & Pregnancy

- Arizona Wellness Center for Women (Family planning, pregnancy, delivery and postpartum care) 602-992-3162
- Arizona Youth Partnership – Glendale (pregnancy health and wellness, pregnancy and childbirth education) 623-334-1501
- Catholic Charities Community Services (24/7 hotline) 1-888-818-4445
- Child and Family Resources (Home Visitation Program) 602-234-3941
- Child Care Resource and Referral – Arizona 1-800-308-9000
- Choices Pregnancy Center (www.choicesaz.com for scheduling appt) 623-486-5232
- Christian Family Care Agency (training and pregnancy counseling) 602.234.1935
- Desert Mission Food Bank – Infant Emergency food box program (food each month that meet their baby's needs from newborn to 12 months old) 602-870-6062
- 1st WAY PREGNANCY & SUPPORT CENTER (Closed Sun and Mon. Offers testing, material support) 602.261.7522
- Maggie's Place (Shelter for pregnant mothers, parenting/life skills classes, hearing, vision, child development screenings for children 0-5, Infant and Child safety classes) 602-246-3724
- Maricopa Center – Hope Women's Center: (pregnancy testing and support) 623-875-4549
- Maricopa County – Healthy Start (free pre-pregnancy/pregnancy education, family planning services) 602-506-3011
- Native Health Prenatal Services : 602-279-5262 ext. 3454
WIC info, call: 602-263-1558 ext. 3703
- New Life Pregnancy Center (Free testing, material assistance, parenting classes and community resources) 602-346-2300
- NOAH -Desert Mission Health Center - Prenatal Services 480-882-4545
- Phoenix Women's Clinic (free pregnancy tests, family planning sessions) 602-305-5100
- Planned Parenthood – Glendale Health Center: 602-277-7526
- Southwest Human Development / Nurse Family Partnership: (Online application referral form: www.swhd.org/NFP) 602-506-0610
- Valleywise Community Health Center -Sunnyslope (Family medicine and OBGYN) 602.344.6300
- Women, Infants and Children (WIC) (Online appointment scheduling www.maricopa.gov/1491/Women-Infants-Children-WIC) 602-506-9333

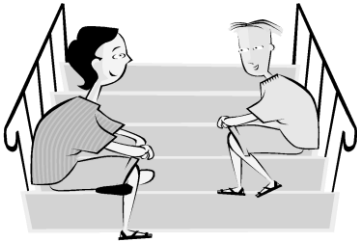

Low Cost Counseling

SOME FEES ARE BASED UPON INCOME LEVEL

CRISIS INTERVENTION / 24-HOUR MOBILE TEAM 602.222.9444

- BANNER THUNDERBIRD (no AHCCCS) 800.254.4357
- BAYLESS INTEGRATED HEALTHCARE – AHCCCS 602-230-7373
(mental health/sub abuse counseling for adults/youth)
- BLACK FAMILY & CHILDREN’S SERVICES – no sliding scale 602.256.2948
- CATHOLIC CHARITIES COMMUNITY SERVICES Main 602.997.6105
Counseling 602.749.4405
- CHICANOS POR LA CAUSA - AHCCS/sliding scale-adults only 602.257.0464
- DOORWAYS (no AHCCCS) 602.997.2880
- FAMILY SERVICE AGENCY Multi-sites 602.264.9891
- FIRST EPISODE CENTER / Valleywise Health Center 623.344.6860
- HOSPICE OF THE VALLEY – NEW SONG CENTER 480.951.8985
- Adult Bereavement 602.530.6970
- IRC - SPRING CENTER (REFUGEES) 602.433.2440
- JEWISH FAMILY & CHILDREN’S SERVICES 602.256.0528
- MENTALLY ILL KIDS IN DISTRESS (MI KID) 602.253.1240
- NATIVE HEALTH 602.279.5351
- NATIVE AMERICAN CONNECTIONS 602.424.2060
- NAU FREE COUNSELING SERVICES 602-776-4636
(only available when college students enrolled)
- NOAH BEHAVIORAL HEALTH 480-882-4545
- PHOENIX INTERFAITH 602.248.9247
4201 N. 16th Street. 602.943.2999
2400 W. Dunlap Avenue
- RESILIENT HEALTH (formerly PSA) 480-550-3193
- SOUTHWEST BEHAVIORAL HEALTH Metro Phoenix 602.997.2233
- TERROS 602.685.6000
- TOUCHSTONE BEHAVIORAL HEALTH 623-930-8705
- TOUCHSTONE – IN-HOME SUBSTANCE/MENTAL HEALTH 602.571.9983
- VALLE DEL SOL 602.258.6797
- W. VALLEY BEHAVIORAL HEALTH OUTPATIENT CLINIC 623.934.1991



Substance Abuse Resources

12-STEP SUPPORT GROUPS

- Alcoholics Anonymous
www.aaphoenix.org Phoenix 602-264-1341
- Cocaine Anonymous
www.ca.org 602-279-3838
- Marijuana Anonymous
www.marijuana-anonymous.org 1.800.766.6779
- Narcotics Anonymous
www.arizona-na.org 480-897-4636
818-773-9999
- Adult Children of Alcoholics
www.adultchildren.org 602-241-6760
- Al-Anon & Alateen
srvais.org 602-249-1257

ONLINE RESOURCES

- Drug Free AZ Kids www.drugfreeazkids.org
- Join Together www.drugfree.org
- National Institute on Drug Abuse www.drugabuse.gov
- Not My Kid 602-652-0163 www.notmykid.org
- Substance Abuse & Mental Health Services Admin www.samhsa.gov
- The Anti-Drug www.theanti-drug.com
- Think Twice www.justthinktwice.gov
- Vaping resources for parents and teens <https://teen.smokefree.gov>
800-QUIT-NOW (800-784-8669)

SUBSTANCE ABUSE TESTING

- Any Lab Test Now 602-955-0240
- Concentra 602-375-1155
- TASC www.tascsolutions.org Phoenix 602-254-7328
Glendale 623-842-4535

DETOXIFICATION

- Central City Addiction Recovery Center (CCARC) 602-273-9999
www.communitybridgesaz.org
- East Valley Addiction Recover Center (EVARC) 480-962-7711
www.communitybridgesaz.org
- St. Luke's Behavioral Health Center Substance Abuse 602-251-8535
www.stlukesmedcenter.com
- Aurora Behavioral Health 480-345-5420

Mental Health & Substance Abuse Assessment & Treatment - Adolescents

- | | |
|--|--------------|
| <ul style="list-style-type: none"> ▪ Adolescent Substance Abuse Program (IOP counseling)
www.Asapaz.com 8607 N. 59th Ave, Glendale | 602-434-0249 |
|--|--------------|

- | | |
|---|--------------|
| <ul style="list-style-type: none"> ▪ Anasazi Foundation
www.anasazi.org (Residential wilderness program for ages 13-17) | 480-892-7403 |
|---|--------------|

- | | |
|--|--------------|
| <ul style="list-style-type: none"> ▪ A New Leaf West Valley Family Care Clinic (IOP counseling)
www.turnanewleaf.org/ 8581 N. 61st Ave, Glendale | 480-733-3050 |
|--|--------------|

- | | |
|--|--------------|
| <ul style="list-style-type: none"> ▪ Aurora Behavioral Health (Residential and IOP counseling)
www.Auroraarizona.com [various locations] | 623-344-4400 |
|--|--------------|

- | | |
|--|---|
| <ul style="list-style-type: none"> ▪ Banner Behavioral Health Hospital
www.bannerhealth.com | Scottsdale 480-448-7500
Phoenix 602-865-5555 |
|--|---|

- | | |
|--|--------------|
| <ul style="list-style-type: none"> ▪ Community Bridges – Center for Excellence
www.communitybridgesaz.org (various locations) | 602-861-2255 |
|--|--------------|

- | | |
|---|--------------|
| <ul style="list-style-type: none"> ▪ Core recovery (IOP counseling)
https://corerecoveryaz.com/ 34225 N. 27th Dr. Phoenix | 602-810-1210 |
|---|--------------|

- | | |
|--|--------------|
| <ul style="list-style-type: none"> ▪ Devereux Advanced Behavioral Health (RTC and outpatient)
http://www.devereux.org [various locations] | 602-944-6222 |
|--|--------------|

- | | |
|--|--------------|
| <ul style="list-style-type: none"> ▪ Doorways (IOP for youth 13-17)
www.doorwaysarizona.com 4747 N. 7th St. Suite 450, Phoenix | 602-997-2880 |
|--|--------------|

- | | |
|---|--------------|
| <ul style="list-style-type: none"> ▪ Jewish Family and Children’s Services
https://www.jfcsaz.org/ [various locations] | 602-279-7655 |
|---|--------------|

Mental Health & Substance Abuse Assessment & Treatment – Adolescents Con't.

- | | | | | | | | | | | | | | | | | | | | | | | | | | | | | | | | | | | | | | | | | | | | | | | | | | | | | | | | | | | | | | |
|---|---|------------------------|------------------------|--------------|---|---|---|--|------------------------------|---|---|--------------|--------------|---|---|--|---|--|--|--------------|--------------|---|---|--|---|--|--|--------------|--------------|---|---|--|--|--|--|---|--|-----------|--------------------|--|---|--------------|--|--|------------------------------|---|---|--|--------------|--|--|--|--|---|---|--|--------------|--|---|--|--|
| <ul style="list-style-type: none"> <table border="0" style="width: 100%;"> <tr> <td style="width: 60%;"> <ul style="list-style-type: none"> <table border="0" style="width: 100%;"> <tr> <td style="width: 5%;">▪</td> <td style="width: 65%;">La Frontera Empact-SPC</td> <td style="width: 10%;"></td> <td style="width: 20%; text-align: right;">480-784-1514</td> </tr> <tr> <td></td> <td>http://lafrontera-empact.org/ 4425 W. Olive, Suite 194 Glendale</td> <td></td> <td></td> </tr> </table> <table border="0" style="width: 100%;"> <tr> <td style="width: 5%;">▪</td> <td style="width: 65%;">Oasis Behavioral Health (mental health/chem dependency, Chandler)</td> <td style="width: 10%;"></td> <td style="width: 20%; text-align: right;">480-470-0069</td> </tr> <tr> <td></td> <td>https://www.obhhospital.com/ 2190 N Grace Blvd, Chandler</td> <td></td> <td></td> </tr> </table> <table border="0" style="width: 100%;"> <tr> <td style="width: 5%;">▪</td> <td style="width: 65%;">Open Hearts Family Wellness (IOP for adolescents and adults)</td> <td style="width: 10%;"></td> <td style="width: 20%; text-align: right;">602-285-5550</td> </tr> <tr> <td></td> <td>www.openheartsaz.org 4414 N 19th Ave, Phoenix</td> <td></td> <td></td> </tr> </table> <table border="0" style="width: 100%;"> <tr> <td style="width: 5%;">▪</td> <td style="width: 65%;">Pathway Drug Abuse Program (IOP and residential treatment)</td> <td style="width: 10%;"></td> <td style="width: 20%; text-align: right;">877-921-4050</td> </tr> <tr> <td></td> <td>www.thepathwayprogram.com 4820 S Mill Ave Suite 101, Tempe</td> <td></td> <td></td> </tr> </table> </td> <td style="width: 5%;"></td> <td style="width: 20%;"></td> </tr> <tr> <td style="width: 5%;">▪</td> <td style="width: 65%;"> <table border="0" style="width: 100%;"> <tr> <td style="width: 50%;">Quail Run</td> <td style="width: 10%; text-align: center;">24 hour assessment</td> <td style="width: 35%;"></td> </tr> <tr> <td>https://quailrunbehavioral.com 2545 W Quail Ave, Phoenix</td> <td style="text-align: center;">general info</td> <td></td> </tr> </table> </td> <td style="width: 10%;"></td> <td style="width: 20%; text-align: right;">602-455-5694
602-455-5700</td> </tr> <tr> <td style="width: 5%;">▪</td> <td style="width: 65%;">Southwest Behavioral Health (inpatient and IOP treatment)</td> <td style="width: 10%;"></td> <td style="width: 20%; text-align: right;">602-265-8338</td> </tr> <tr> <td></td> <td>www.sbhservices.org [see website for various locations]</td> <td></td> <td></td> </tr> <tr> <td style="width: 5%;">▪</td> <td style="width: 65%;">St. Luke's Behavioral Health (adolescent in-patient) 24 hour assessment</td> <td style="width: 10%;"></td> <td style="width: 20%; text-align: right;">602.251.8535</td> </tr> <tr> <td></td> <td>https://www.stlukesbehavioralhealth.org/ 1800 E. Van Buren St. Phoenix</td> <td></td> <td></td> </tr> </table> | <ul style="list-style-type: none"> <table border="0" style="width: 100%;"> <tr> <td style="width: 5%;">▪</td> <td style="width: 65%;">La Frontera Empact-SPC</td> <td style="width: 10%;"></td> <td style="width: 20%; text-align: right;">480-784-1514</td> </tr> <tr> <td></td> <td>http://lafrontera-empact.org/ 4425 W. Olive, Suite 194 Glendale</td> <td></td> <td></td> </tr> </table> <table border="0" style="width: 100%;"> <tr> <td style="width: 5%;">▪</td> <td style="width: 65%;">Oasis Behavioral Health (mental health/chem dependency, Chandler)</td> <td style="width: 10%;"></td> <td style="width: 20%; text-align: right;">480-470-0069</td> </tr> <tr> <td></td> <td>https://www.obhhospital.com/ 2190 N Grace Blvd, Chandler</td> <td></td> <td></td> </tr> </table> <table border="0" style="width: 100%;"> <tr> <td style="width: 5%;">▪</td> <td style="width: 65%;">Open Hearts Family Wellness (IOP for adolescents and adults)</td> <td style="width: 10%;"></td> <td style="width: 20%; text-align: right;">602-285-5550</td> </tr> <tr> <td></td> <td>www.openheartsaz.org 4414 N 19th Ave, Phoenix</td> <td></td> <td></td> </tr> </table> <table border="0" style="width: 100%;"> <tr> <td style="width: 5%;">▪</td> <td style="width: 65%;">Pathway Drug Abuse Program (IOP and residential treatment)</td> <td style="width: 10%;"></td> <td style="width: 20%; text-align: right;">877-921-4050</td> </tr> <tr> <td></td> <td>www.thepathwayprogram.com 4820 S Mill Ave Suite 101, Tempe</td> <td></td> <td></td> </tr> </table> | ▪ | La Frontera Empact-SPC | | 480-784-1514 | | http://lafrontera-empact.org/ 4425 W. Olive, Suite 194 Glendale | | | ▪ | Oasis Behavioral Health (mental health/chem dependency, Chandler) | | 480-470-0069 | | https://www.obhhospital.com/ 2190 N Grace Blvd, Chandler | | | ▪ | Open Hearts Family Wellness (IOP for adolescents and adults) | | 602-285-5550 | | www.openheartsaz.org 4414 N 19th Ave, Phoenix | | | ▪ | Pathway Drug Abuse Program (IOP and residential treatment) | | 877-921-4050 | | www.thepathwayprogram.com 4820 S Mill Ave Suite 101, Tempe | | | | | ▪ | <table border="0" style="width: 100%;"> <tr> <td style="width: 50%;">Quail Run</td> <td style="width: 10%; text-align: center;">24 hour assessment</td> <td style="width: 35%;"></td> </tr> <tr> <td>https://quailrunbehavioral.com 2545 W Quail Ave, Phoenix</td> <td style="text-align: center;">general info</td> <td></td> </tr> </table> | Quail Run | 24 hour assessment | | https://quailrunbehavioral.com 2545 W Quail Ave, Phoenix | general info | | | 602-455-5694
602-455-5700 | ▪ | Southwest Behavioral Health (inpatient and IOP treatment) | | 602-265-8338 | | www.sbhservices.org [see website for various locations] | | | ▪ | St. Luke's Behavioral Health (adolescent in-patient) 24 hour assessment | | 602.251.8535 | | https://www.stlukesbehavioralhealth.org/ 1800 E. Van Buren St. Phoenix | | |
| <ul style="list-style-type: none"> <table border="0" style="width: 100%;"> <tr> <td style="width: 5%;">▪</td> <td style="width: 65%;">La Frontera Empact-SPC</td> <td style="width: 10%;"></td> <td style="width: 20%; text-align: right;">480-784-1514</td> </tr> <tr> <td></td> <td>http://lafrontera-empact.org/ 4425 W. Olive, Suite 194 Glendale</td> <td></td> <td></td> </tr> </table> <table border="0" style="width: 100%;"> <tr> <td style="width: 5%;">▪</td> <td style="width: 65%;">Oasis Behavioral Health (mental health/chem dependency, Chandler)</td> <td style="width: 10%;"></td> <td style="width: 20%; text-align: right;">480-470-0069</td> </tr> <tr> <td></td> <td>https://www.obhhospital.com/ 2190 N Grace Blvd, Chandler</td> <td></td> <td></td> </tr> </table> <table border="0" style="width: 100%;"> <tr> <td style="width: 5%;">▪</td> <td style="width: 65%;">Open Hearts Family Wellness (IOP for adolescents and adults)</td> <td style="width: 10%;"></td> <td style="width: 20%; text-align: right;">602-285-5550</td> </tr> <tr> <td></td> <td>www.openheartsaz.org 4414 N 19th Ave, Phoenix</td> <td></td> <td></td> </tr> </table> <table border="0" style="width: 100%;"> <tr> <td style="width: 5%;">▪</td> <td style="width: 65%;">Pathway Drug Abuse Program (IOP and residential treatment)</td> <td style="width: 10%;"></td> <td style="width: 20%; text-align: right;">877-921-4050</td> </tr> <tr> <td></td> <td>www.thepathwayprogram.com 4820 S Mill Ave Suite 101, Tempe</td> <td></td> <td></td> </tr> </table> | ▪ | La Frontera Empact-SPC | | 480-784-1514 | | http://lafrontera-empact.org/ 4425 W. Olive, Suite 194 Glendale | | | ▪ | Oasis Behavioral Health (mental health/chem dependency, Chandler) | | 480-470-0069 | | https://www.obhhospital.com/ 2190 N Grace Blvd, Chandler | | | ▪ | Open Hearts Family Wellness (IOP for adolescents and adults) | | 602-285-5550 | | www.openheartsaz.org 4414 N 19th Ave, Phoenix | | | ▪ | Pathway Drug Abuse Program (IOP and residential treatment) | | 877-921-4050 | | www.thepathwayprogram.com 4820 S Mill Ave Suite 101, Tempe | | | | | | | | | | | | | | | | | | | | | | | | | | | | | | | |
| ▪ | La Frontera Empact-SPC | | 480-784-1514 | | | | | | | | | | | | | | | | | | | | | | | | | | | | | | | | | | | | | | | | | | | | | | | | | | | | | | | | | | |
| | http://lafrontera-empact.org/ 4425 W. Olive, Suite 194 Glendale | | | | | | | | | | | | | | | | | | | | | | | | | | | | | | | | | | | | | | | | | | | | | | | | | | | | | | | | | | | | |
| ▪ | Oasis Behavioral Health (mental health/chem dependency, Chandler) | | 480-470-0069 | | | | | | | | | | | | | | | | | | | | | | | | | | | | | | | | | | | | | | | | | | | | | | | | | | | | | | | | | | |
| | https://www.obhhospital.com/ 2190 N Grace Blvd, Chandler | | | | | | | | | | | | | | | | | | | | | | | | | | | | | | | | | | | | | | | | | | | | | | | | | | | | | | | | | | | | |
| ▪ | Open Hearts Family Wellness (IOP for adolescents and adults) | | 602-285-5550 | | | | | | | | | | | | | | | | | | | | | | | | | | | | | | | | | | | | | | | | | | | | | | | | | | | | | | | | | | |
| | www.openheartsaz.org 4414 N 19th Ave, Phoenix | | | | | | | | | | | | | | | | | | | | | | | | | | | | | | | | | | | | | | | | | | | | | | | | | | | | | | | | | | | | |
| ▪ | Pathway Drug Abuse Program (IOP and residential treatment) | | 877-921-4050 | | | | | | | | | | | | | | | | | | | | | | | | | | | | | | | | | | | | | | | | | | | | | | | | | | | | | | | | | | |
| | www.thepathwayprogram.com 4820 S Mill Ave Suite 101, Tempe | | | | | | | | | | | | | | | | | | | | | | | | | | | | | | | | | | | | | | | | | | | | | | | | | | | | | | | | | | | | |
| ▪ | <table border="0" style="width: 100%;"> <tr> <td style="width: 50%;">Quail Run</td> <td style="width: 10%; text-align: center;">24 hour assessment</td> <td style="width: 35%;"></td> </tr> <tr> <td>https://quailrunbehavioral.com 2545 W Quail Ave, Phoenix</td> <td style="text-align: center;">general info</td> <td></td> </tr> </table> | Quail Run | 24 hour assessment | | https://quailrunbehavioral.com 2545 W Quail Ave, Phoenix | general info | | | 602-455-5694
602-455-5700 | | | | | | | | | | | | | | | | | | | | | | | | | | | | | | | | | | | | | | | | | | | | | | | | | | | | |
| Quail Run | 24 hour assessment | | | | | | | | | | | | | | | | | | | | | | | | | | | | | | | | | | | | | | | | | | | | | | | | | | | | | | | | | | | | |
| https://quailrunbehavioral.com 2545 W Quail Ave, Phoenix | general info | | | | | | | | | | | | | | | | | | | | | | | | | | | | | | | | | | | | | | | | | | | | | | | | | | | | | | | | | | | | |
| ▪ | Southwest Behavioral Health (inpatient and IOP treatment) | | 602-265-8338 | | | | | | | | | | | | | | | | | | | | | | | | | | | | | | | | | | | | | | | | | | | | | | | | | | | | | | | | | | |
| | www.sbhservices.org [see website for various locations] | | | | | | | | | | | | | | | | | | | | | | | | | | | | | | | | | | | | | | | | | | | | | | | | | | | | | | | | | | | | |
| ▪ | St. Luke's Behavioral Health (adolescent in-patient) 24 hour assessment | | 602.251.8535 | | | | | | | | | | | | | | | | | | | | | | | | | | | | | | | | | | | | | | | | | | | | | | | | | | | | | | | | | | |
| | https://www.stlukesbehavioralhealth.org/ 1800 E. Van Buren St. Phoenix | | | | | | | | | | | | | | | | | | | | | | | | | | | | | | | | | | | | | | | | | | | | | | | | | | | | | | | | | | | | |

Treatment for Eating disorders

- | | | | | | | | | | | | | | | | | | | | | | | |
|---|---|---|--------------|--------------|---|--|--|--------------|---|--|--|--------------|---|--|--|--------------|---|------------------------------------|--|--------------|--|--|
| <ul style="list-style-type: none"> <table border="0" style="width: 100%;"> <tr> <td style="width: 5%;">▪</td> <td style="width: 65%;">Community Connections http://www.communityconnectionsaz.org/</td> <td style="width: 10%;"></td> <td style="width: 20%; text-align: right;">623-242-8460</td> </tr> </table> <table border="0" style="width: 100%;"> <tr> <td style="width: 5%;">▪</td> <td style="width: 65%;">The Mandel Center www.mandelcenter.com</td> <td style="width: 10%;"></td> <td style="width: 20%; text-align: right;">480.734.1199</td> </tr> </table> <table border="0" style="width: 100%;"> <tr> <td style="width: 5%;">▪</td> <td style="width: 65%;">Meadows Ranch www.meadowsranch.com</td> <td style="width: 10%;"></td> <td style="width: 20%; text-align: right;">866-390-5100</td> </tr> </table> <table border="0" style="width: 100%;"> <tr> <td style="width: 5%;">▪</td> <td style="width: 65%;">Rachael Rubenstein Counseling www.rrcounseling.com</td> <td style="width: 10%;"></td> <td style="width: 20%; text-align: right;">480.994.9773</td> </tr> </table> <table border="0" style="width: 100%;"> <tr> <td style="width: 5%;">▪</td> <td style="width: 65%;">Rosewood Ranch (Tempe, Wickenburg)</td> <td style="width: 10%;"></td> <td style="width: 20%; text-align: right;">844-921-4505</td> </tr> </table> | ▪ | Community Connections http://www.communityconnectionsaz.org/ | | 623-242-8460 | ▪ | The Mandel Center www.mandelcenter.com | | 480.734.1199 | ▪ | Meadows Ranch www.meadowsranch.com | | 866-390-5100 | ▪ | Rachael Rubenstein Counseling www.rrcounseling.com | | 480.994.9773 | ▪ | Rosewood Ranch (Tempe, Wickenburg) | | 844-921-4505 | | |
| ▪ | Community Connections http://www.communityconnectionsaz.org/ | | 623-242-8460 | | | | | | | | | | | | | | | | | | | |
| ▪ | The Mandel Center www.mandelcenter.com | | 480.734.1199 | | | | | | | | | | | | | | | | | | | |
| ▪ | Meadows Ranch www.meadowsranch.com | | 866-390-5100 | | | | | | | | | | | | | | | | | | | |
| ▪ | Rachael Rubenstein Counseling www.rrcounseling.com | | 480.994.9773 | | | | | | | | | | | | | | | | | | | |
| ▪ | Rosewood Ranch (Tempe, Wickenburg) | | 844-921-4505 | | | | | | | | | | | | | | | | | | | |

Mental Health & Substance Abuse Assessment & Treatment – Adults

- | | |
|---|--------------|
| <ul style="list-style-type: none"> ■ Aurora Behavioral Health
www.Auroraarizona.com | 623-344-4400 |
|---|--------------|

- | | | | | | |
|--|--|------------|--------------|---------|--------------|
| <ul style="list-style-type: none"> ■ Banner Behavioral Health Hospital
www.bannerhealth.com | <table style="width: 100%; border: none;"> <tr> <td style="width: 30%; text-align: right;">Scottsdale</td> <td style="width: 70%;">480-448-7500</td> </tr> <tr> <td style="text-align: right;">Phoenix</td> <td>602-865-5555</td> </tr> </table> | Scottsdale | 480-448-7500 | Phoenix | 602-865-5555 |
| Scottsdale | 480-448-7500 | | | | |
| Phoenix | 602-865-5555 | | | | |

- | | |
|---|--------------|
| <ul style="list-style-type: none"> ■ Calvary Healing Center
www.calvarycenter.com | 602-279-1468 |
|---|--------------|

- | | |
|---|--------------|
| <ul style="list-style-type: none"> ■ Casa de Amigas – (residential substance abuse for women)
www.casadeamigas.org | 602-265-9987 |
|---|--------------|

- | | |
|--|--------------|
| <ul style="list-style-type: none"> ■ Community Bridges
www.communitybridgesaz.org | 877-931-9142 |
|--|--------------|

- | | |
|--|--------------|
| <ul style="list-style-type: none"> ■ Copper Springs Behavioral Health Hospital (Avondale)
https://coppersprings.com/ (inpatient and IOP for mental health and addiction) | 480-565-3035 |
|--|--------------|

- | | |
|---|--------------|
| <ul style="list-style-type: none"> ■ Ebony House – (residential substance abuse for men)
http://ebonyhouseinc.org/ | 602-276-4288 |
|---|--------------|

- | | |
|--|--------------|
| <ul style="list-style-type: none"> ■ Elba House – (residential substance abuse for women w/ children)
http://ebonyhouseinc.org/programs_elba.asp | 602-243-5492 |
|--|--------------|

- | | |
|--|--------------|
| <ul style="list-style-type: none"> ■ Family Service Agency
www.FSAphoenix.org | 602-264-9891 |
|--|--------------|

- | | |
|---|--------------|
| <ul style="list-style-type: none"> ■ Native American Connections
www.nativeconnections.org – (IOP for adults) | 602-424-2060 |
|---|--------------|

- | | |
|--|--------------|
| <ul style="list-style-type: none"> ■ Native American Connections: Patina Wellness Center
www.nativeconnections.org (residential substance abuse for men/women) | 602-254-5805 |
|--|--------------|

- | | |
|--|--------------|
| <ul style="list-style-type: none"> ■ Oasis Behavioral Health (Chandler) | 866-593-3608 |
|--|--------------|

- | | |
|---|--------------|
| <ul style="list-style-type: none"> ■ Open Hearts Family Wellness (IOP for adolescents and adults)
www.openheartsaz.org | 602-285-5550 |
|---|--------------|

- | | | | | | |
|---|---|--------------------|--------------|--------------|--------------|
| <ul style="list-style-type: none"> ■ Quail Run Residential
https://quailrunbehavioral.com | <table style="width: 100%; border: none;"> <tr> <td style="width: 30%; text-align: right;">24 hour assessment</td> <td style="width: 70%;">602-455-5694</td> </tr> <tr> <td style="text-align: right;">general info</td> <td>602-455-5700</td> </tr> </table> | 24 hour assessment | 602-455-5694 | general info | 602-455-5700 |
| 24 hour assessment | 602-455-5694 | | | | |
| general info | 602-455-5700 | | | | |

Mental Health & Substance Abuse Assessment & Treatment – Adults Con't.

- Reborn Assistance Association – (transitions living house for men) 602-433-2382
www.rebornassistance.org
- Sand Dollar Discovery House – (transitions living house for women) 623-247-7877
- 2nd Chance Treatment Center 623-231-5535
www.2ndchancetreatment.com (counseling and IOP for mental health/addiction)
- Southwest Behavioral Health (inpatient and IOP treatment) 602-265-8338
www.sbhservices.org [see website for various locations]
- St. Luke's Behavioral Health 602-251-8535
www.stlukesmedcenter.com
- Sunlight of the Spirit – (transitions living house for women) 602-864-5032
www.sunlightofthespiritrecovery.org
- TERROS 602-685-6000
www.terros.org
- Valley Hope Alcohol and Drug Center (Tempe/Chandler) 480.599.3335 / 800.544.5101
<https://valleyhope.org/> (residential & IOP treatment for substance abuse and recovery)
- Valley Hospital (AHCCCS accepted for inpatient) 602-952-3939
<https://valleyhospital-phoenix.com/> (inpatient and IOP for mental health and substance abuse)



Domestic Violence Programs

- **NATIONAL DOMESTIC VIOLENCE HOTLINE** **1.800.799.7233**
- **AZ Safe DV Services- HOTLINE** **480.890.3039**
- AZ COALITION AGAINST DOMESTIC VIOLENCE 602.279.2900
- ARIZONA FOUNDATION FOR WOMEN 602-532-2800
- FAMILY ADVOCACY CENTER (Phoenix) 602.534.2120
- FAMILY ADVOCACY CENTER (Glendale) 623-930-3720

DV SHELTERS

** Call AZ Safe DV Services HOTLINE 480.890.3039 for bed availability first **

- AUTUMN HOUSE (Mesa) 480.835.5555
 - CHRYSALIS (Phoenix) 602.944.4999 / 602-955-9059
 - DE COLORES (Phoenix) 602.269.1515
 - EVE'S PLACE (Surprise) – mobile advocacy 623.537.5380
 - FAITH HOUSE (Glendale) 623.939.6798
 - MY SISTER'S PLACE (Chandler) 480.821.1024
 - NEW LIFE SHELTER (Goodyear) 623.932.4404
 - SOJOURNER (Phoenix) 602.244.0997
 - VISTA COLINA 602.870.8778
-
- CASA (sexual assault crisis counseling) 602.254.6400
 - National Human Trafficking Hotline 888-373-7888



Parent & Teen Issues

Teen Help Lines

- Teen Lifeline 602.248.TEEN
- La Frontera/EMPACT Suicide Prevention Hotline - 24 hour 480-784-1500
- UMOM- Runaway (Ages 12-25) Hotline - 24 hour 602-841-5799
- Homebase Youth Services (18-25) 602-254-3247
- NATIONAL SUICIDE PREVENTION LIFELINE 800-273-8255

Gay, Lesbian, Bi-sexual, Transgender, Questioning

- Q-LINE (CRISIS) 480-736-4925
- Trevor CRISIS LIFELINE TREVORSPACE.ORG, TREVORCHAT.ORG 866-488-7386
text "START" to 678678 (24 hours)
- Valley 1 in 10 (support groups) 602-279-0894
- Q Counseling 602-570-2373
- Bloom365 (support groups) text "365LGBTQ" to 81010 for group info

Mentor and Youth Programs

- Arizona Friends of Foster System – Keys to Success Program 602-252-9445
<https://www.affcf.org/keys/>
- Bloom365 text "BLOOM365PS" to 81010 for group info
www.bloom365.org
- New Pathway for Youth (Mentoring Program ages 12-21) 602-258-1012

Immigration services

- Arizona Dream Act Coalition (ADAC) 602.842.3748
- Catholic Charities / FAMILIAS UNIDAS 602.997.6105/602-749-4415
- Citizenship and Immigration Services 800.375.5283
- Friendly House (citizenship/green card) 602.257.1870
- IRC 602.433.2440
- Lutheran Social Services 602.248.4400
- Scholarships A-Z www.scholarshipsaz.org

Miscellaneous

- JAG Center 623-847-7040
- Juvenile Probation 602-506-4011
- FINS Helpline 602-506-5913
- Glendale Community Center 623-930-4700
- Glendale Graffiti Hotline 623-930-3080
- Phoenix Graffiti Hotline 602-262-7327

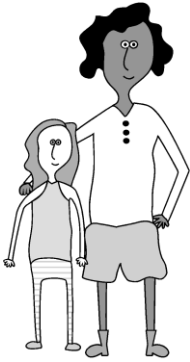

Parenting Support & Prevention

- Arizona Children Association – parenting education
www.arizonaschildren.org/parenting-education
- Arizona Children Association - grandparent support
www.AzKN.org
- Family Involvement Center 602-288-0155
www.familyinvolvementcenter.org
- Fresh Start Women's Center 602-252-8494
www.freshstartwomen.org (offender counseling, DV and sexual assault counseling)
- Families in Need of Services (FINS) 602-506-5913
www.superiorcourt.maricopa.gov/JuvenileProbation/Probation/FINS.asp
- Not My Kid 602-652-0163
www.notmykid.org
- Parenting Arizona 602-248-0428
www.parentingaz.org
- Sage Counseling (services for court mandated counseling) 480-649-3352
www.sagecounseling.net (offender counseling, DV and sexual assault counseling)
- Single Parents Association
www.singleparents.org
- Wesley Community and Health Center - grandparent support 602-233-0017
www.wesleycenterphx.org/golden-gate-community-wesley-health-center

